Job Name:	
Tag#	

Submittal Data Sheet

FDMQ12RVJU

1.0-Ton Ducted Concealed Indoor Unit

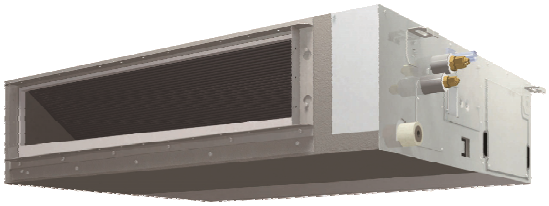

Indoor Specifications

	Cooling		Heating	
	H	M	H	M
Airflow Rate (cfm)	392	332	392	332
	L		L	
	275		275	
Sound (dBA)	33		33	
Dimensions (H × W × D) (in)	9-5/8 × 27-9/16 × 31-1/2			
Weight (Lbs)	64			
Nominal Capacity (Btu/hr)	12,000			

*See Outdoor Unit for Rated Capacities

Complete warranty details available from your local dealer or at www.daikincomfort.com. To receive the 12-Year Parts Limited Warranty, online registration must be completed within 60 days of installation. Online registration is not required in California or Quebec. *If product is installed in a commercial application, limited warranty period is 5 years.*

Piping

Liquid (in)	1/4
Gas (in)	3/8
Drain (in)	1

Optional Accessories

Indoor Unit – One Controller required		
Included	**Part Number**	**Description**
	BRC1E73	Wired Remote Controller
	BRC082A43	Wireless Remote Controller
	KRCS01-4B	Remote Sensor
	DACA-CP2-1	Maxi Orange Condensate Pump (up to 49 ft head)
	DACA-CP3-1	Mini Condensate Pump (up to 33 ft head)
	KRP1C74	Wiring Adapter
	KRP4A98	Mounting Plate

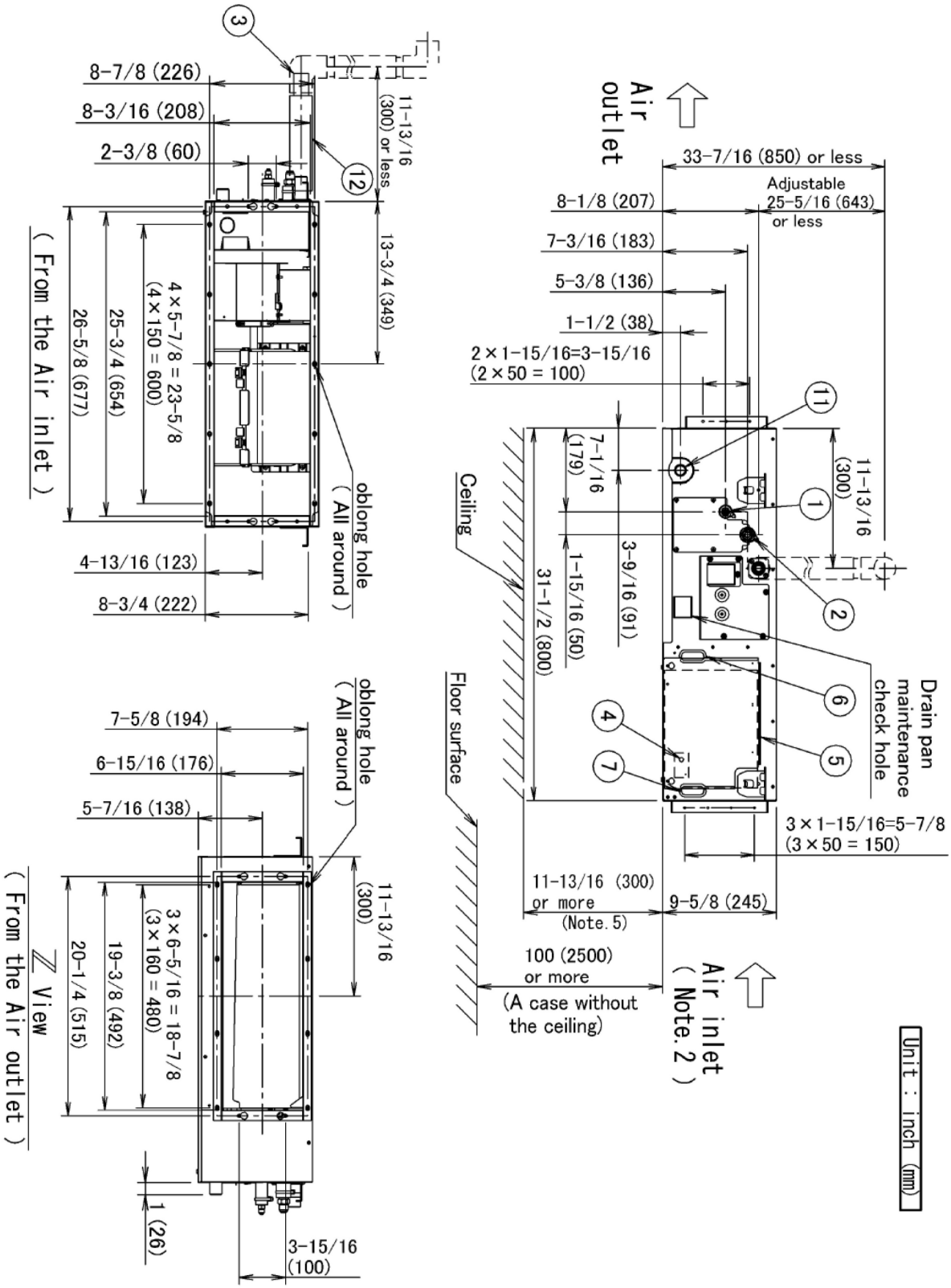
Air outlet
33-7/16 (850) or less
Adjustable 25-5/16 (643) or less
8-1/8 (207)
7-3/16 (183)
5-3/8 (136)
1-1/2 (38)
2×1-15/16=3-15/16 (2×50 = 100)
11-13/16 (300)
7-1/16 (179)
3-9/16 (91)
1-15/16 (50)
31-1/2 (800)
Ceiling
Floor surface
Drain pan maintenance check hole
3×1-15/16=5-7/8 (3×50 = 150)
11-13/16 (300) or more (Note.5)
9-5/8 (245)
100 (2500) or more
(A case without the ceiling)
Air inlet (Note.2)
Unit : inch (mm)
8-7/8 (226)
8-3/16 (208)
2-3/8 (60)
11-13/16 (300) or less
13-3/4 (349)
4×5-7/8 = 23-5/8 (4×150 = 600)
25-3/4 (654)
26-5/8 (677)
(From the Air inlet)
oblong hole (All around)
4-13/16 (123)
8-3/4 (222)
7-5/8 (194)
6-15/16 (176)
5-7/16 (138)
oblong hole (All around)
11-13/16 (300)
3×6-5/16 = 18-7/8 (3×160 = 480)
19-3/8 (492)
20-1/4 (515)
Z View (From the Air outlet)
1 (26)
3-15/16 (100)
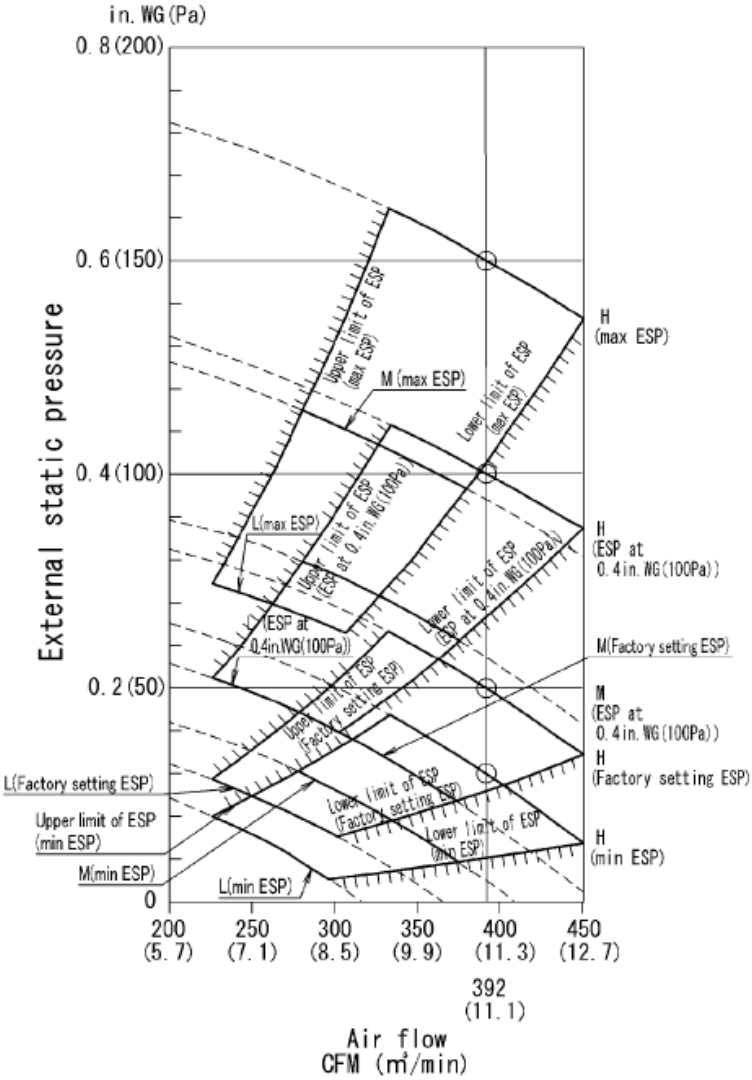
External Static Pressure / Airflow Chart